

**SPECIFICATION:**  
 Door height should be equal to the height from fill to underside of transom. Please note the bottom webs of the footer bar need to be removed. The bottom will need to be packed out to 30mm. The top rail needs to be flat for us to fix the adapter profile.

CLIENT NAME & ADDRESS:

PROJECT NAME & ADDRESS:

COLOUR:

PROSALÉ CONTRACT NO.	DATE
DRAWING NO.	REVISION
SCALE	DRAWN BY



**COPYRIGHT - PROSALÉ LTD**  
 This drawing shall not be copied, reproduced or forwarded to any third party without permission from the Directors of Prosale Ltd

DRAWING STATUS  
 FOR INFORMATION ONLY

SIGNED ON BEHALF OF.....

SIGNATURE:.....

DATE:.....

Prosale Limited  
 Unit 30Glenmore Centre  
 Marconi Drive  
 Quedeley, Gloucestershire  
 GL2 2AP.  
 Tel: 0845 0945 636  
 Fax: 0845 0945 626  
 Email: info@prosoldoors.co.uk

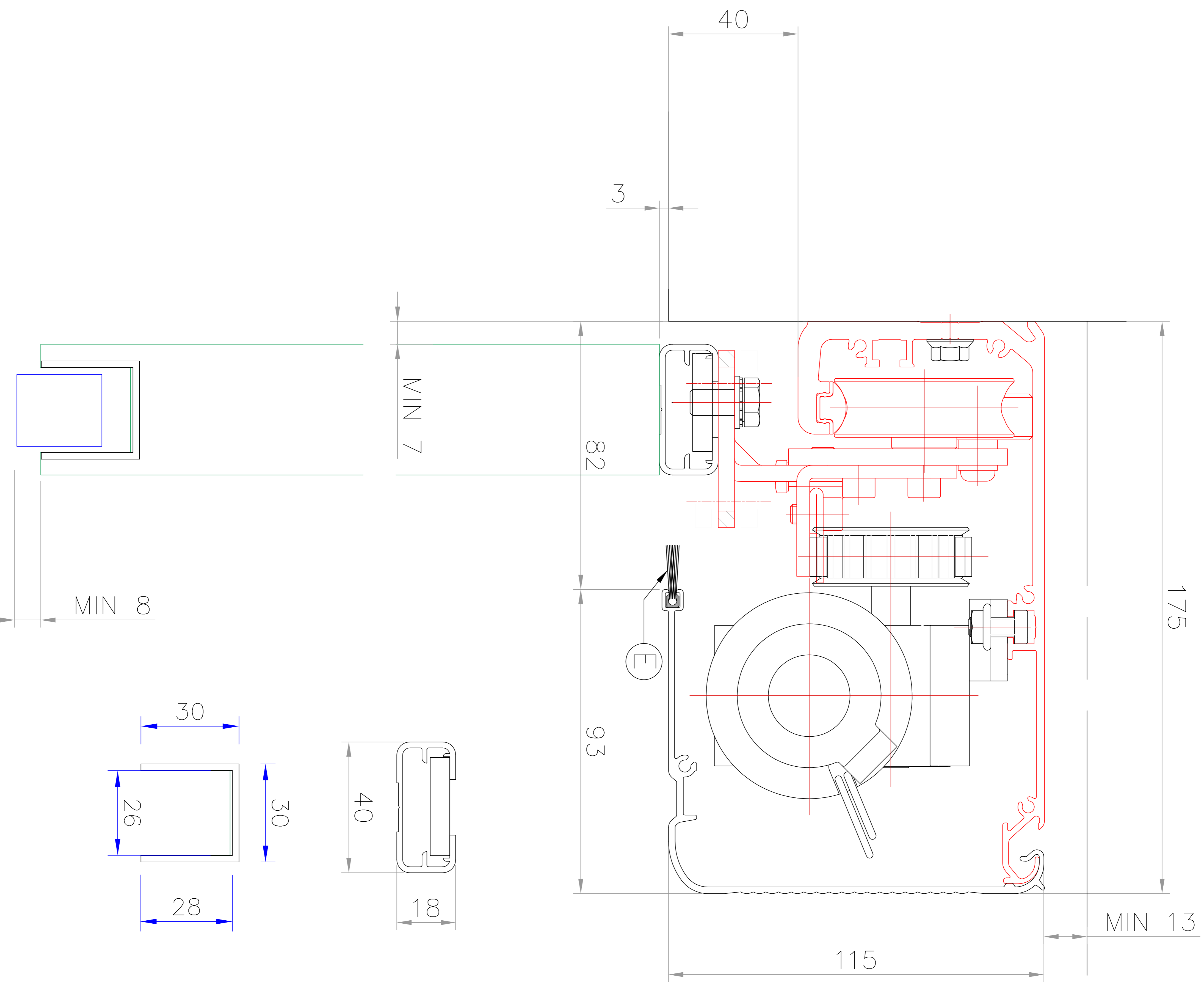

Adapter profile (by Prosale)